

The Rotunda New Street Birmingham, B2 4PG

**** AVAILABLE FROM 1ST JULY 2026 FOR STUDENT OR WORKING PROFESSIONAL ****
**** £1350.00 per month exclusive of bills ****

This luxury modern apartment, within 'The Rotunda' building is located in the one of the best student accommodation block in the City Centre. Within easy reach of New Street Station and Grand Central this apartment boasts some of the best views across Birmingham City Centre. The building has 20 floors and this is located on the 17th floor. It has been decorated and furnished to a very high standard and is suitable for a working professional or students at BCU.

EPC Rating: C
Council Tax Band: D (Students Exempt)
Term length: 12 months
Deposit: £1557.00

£1,350 Per Calendar Month

The Rotunda New Street

Birmingham, B2 4PG



[Directions](#)

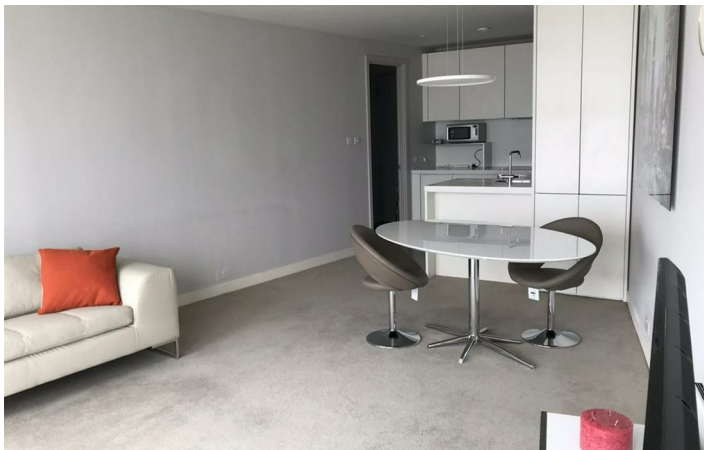
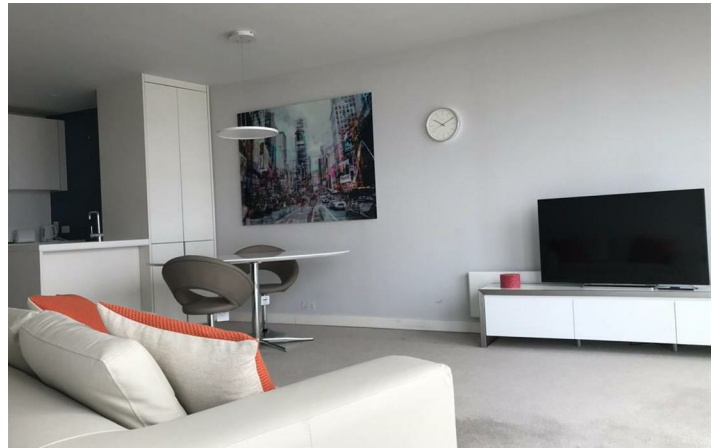
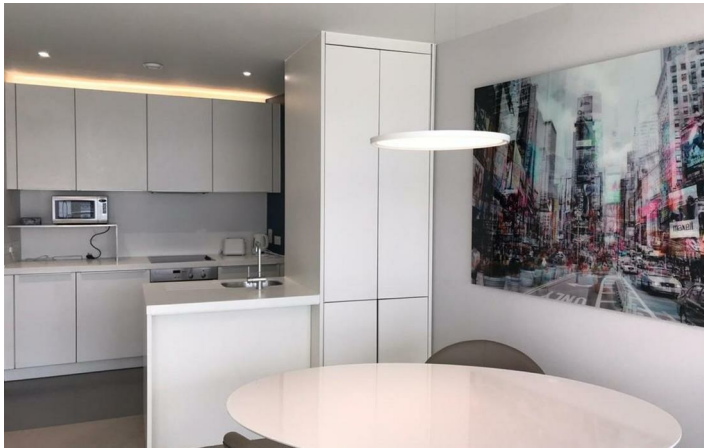

Floor Plan

These particulars, whilst believed to be accurate are set out as a general outline only for guidance and do not constitute any part of an offer or contract. Intending purchasers should not rely on them as statements of representation of fact, but must satisfy themselves by inspection or otherwise as to their accuracy. No person in this firm's employment has the authority to make or give any representation or warranty in respect of the property.



543 Bristol Road, Selly Oak, Birmingham B29 6AU. T: 0121 472 3331 Website: www.direct-housing.co.uk
E-mail: sellyoak@direct-housing.co.uk lettings@direct-housing.co.uk accounts@direct-housing.co.uk

